

**Key:**

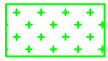

Waiting limited to 30mins, no return for 1hr, daily, 8am - 8pm



Waiting limited to 2hrs, no return for 4hrs, daily, 8am - 8pm, except resident permit (L3) holders



No Waiting At Any Time

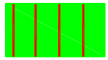

Unrestricted Echelon Parking



Ref No

Drawn WLB

Checked RB

QA Form 19  
02/96

Area Committee: Warwick - 30/01/07

Subject: Decriminalisation of Parking Enforcement

TITLE: Plan 7 - Grove Street

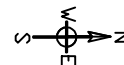

Reproduced from the  
Ordnance Survey map  
With the permission of the HMSO Controller  
Licence Number LA 100018285, 2004  
(c) Crown Copyright

 Warwickshire  
County Council  
John Deegan  
Strategic Director  
ENVIRONMENT AND  
ECONOMY DIRECTORATE  
Shire Hall, Warwick, CV34 4SX